ID	Task Name	Duration	Start
1			
2	AR1F Assy	15 days	Wed 5/12/04
3	AR1B Assy	15 days	Mon 5/17/04
4	AR1 Complete	0 days	Mon 11/8/04
5	AR1 Testing	30 days	Mon 6/7/04
6	AR1 Repair	81 days	Mon 7/19/04
7	AR2F Prod Fab	20 days	Thu 10/28/04
8	AR2B Prod Fab	20 days	Wed 8/11/04
9	AR2F Assy	45 days	Thu 11/25/04
10	AR2B Assy	15 days	Wed 11/3/04
11	AR2 Testing	56 days	Wed 11/24/04
12	AR2 Repair	18 days	Thu 2/10/05
13	AR2 Complete	0 days	Mon 3/7/05
14	AR3F Proto/Prod Fa	20 days	Mon 11/8/04
15	AR3B Prod Fab	20 days	Mon 11/8/04
16	AR3F Assy	45 days	Mon 12/6/04
17	AR3B Assy	20 days	Mon 12/6/04
18	AR3 Testing	45 days	Mon 1/3/05
19	AR3 Repair	15 days	Mon 3/7/05
20	AR3 Complete	0 days	Fri 3/25/05

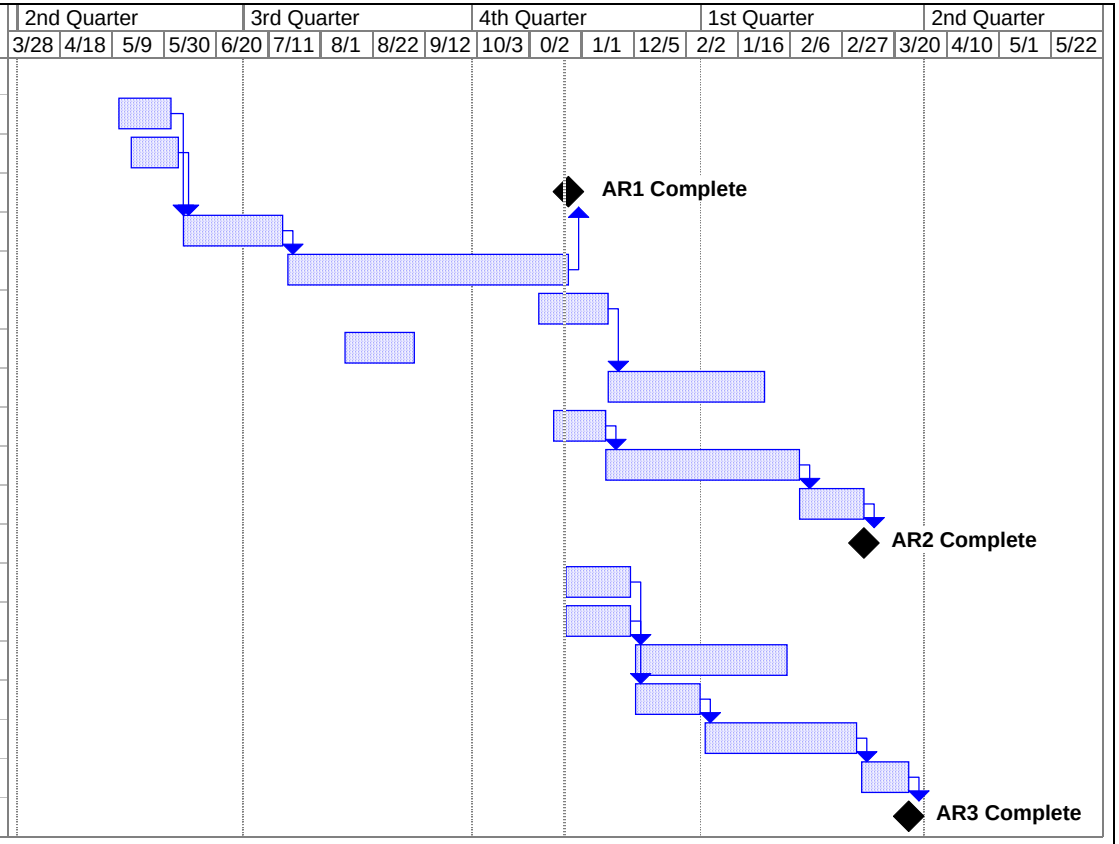

Project:
Date: Sun 11/7/04

Task		Milestone		External Tasks	
Split		Summary		External Milestone	
Progress		Project Summary		Deadline	